THE HICKORY RIDGE III A



2-3 Beds • **2.5** Baths • **2,107** Heated SF

© 2026 America's Home Place, Inc. Any information shown in this ad is subject to change at anytime. Illustrations show options and upgrades not included in base plan. Specifications vary by location. Home designs represented on this page are property of America's Home Place and are intended for demonstration purposes only. Any unauthorized duplication, copying or reproduction, or any other use, is strictly prohibited. AL #10761 GA #GCCO003514 FL #CR-C1330787 NC #36341 Revised 11/23/26

HICKORY RIDGE III

ELEVATION A

FIRST FLOOR

1,328 sq. ft.

SECOND FLOOR

779 sq. ft.

TOTAL HEATED

2,107 sq. ft.

FRONT PORCH

577 sq. ft.

COVERED REAR PORCH

192 sq. ft.

GARAGE

576 sq. ft.

OPTIONAL WOOD DECK

168 sq. ft.

TOTAL UNDER ROOF

3,454 sq. ft.

1-800-AHP-Home
AmericasHomePlace.com

1ST FLOOR

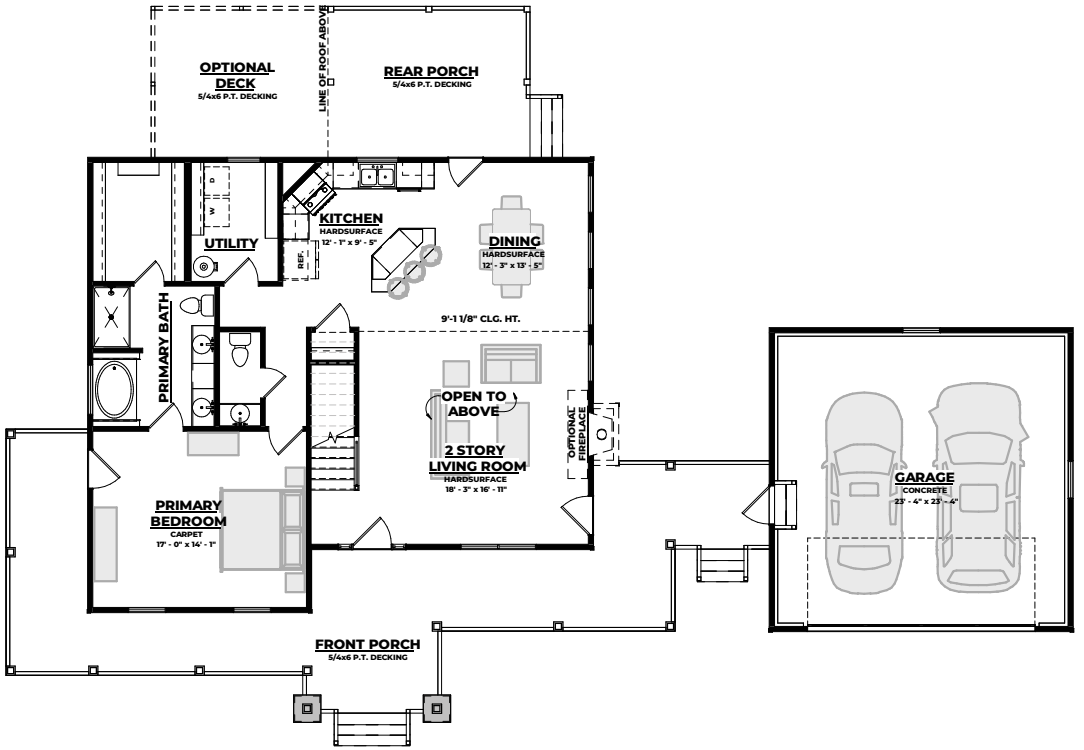

2ND FLOOR

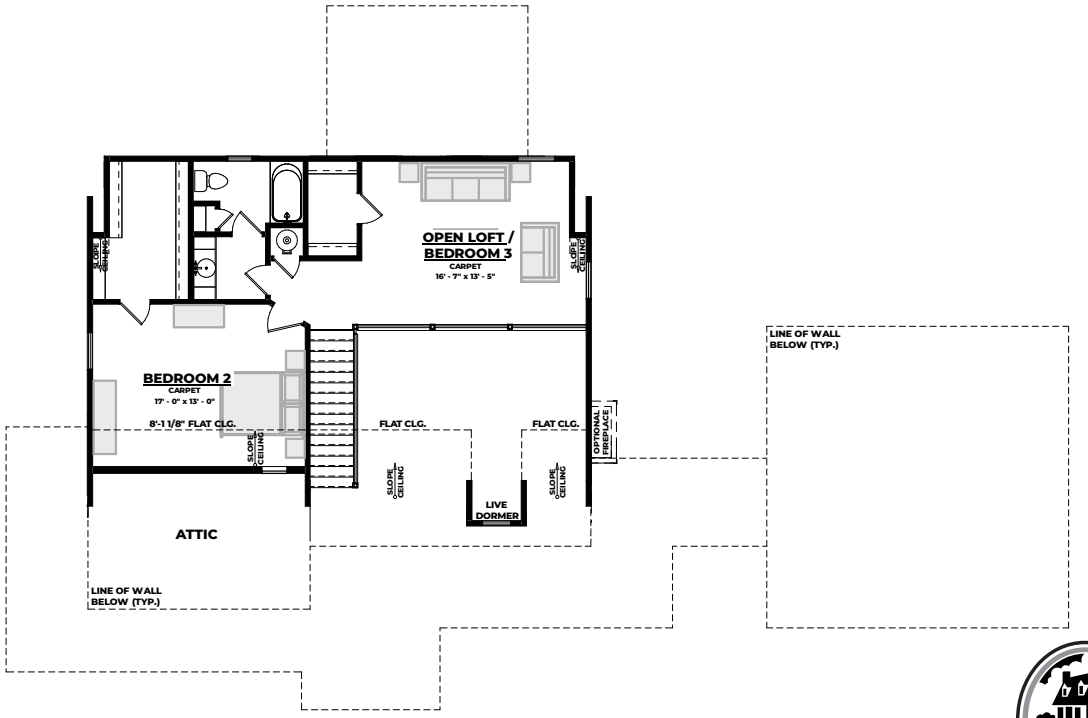

© 2026 America's Home Place, Inc. Any information shown in this ad is subject to change at anytime. Illustrations show options and upgrades not included in base plan. Specifications vary by location. Home designs represented on this page are property of America's Home Place and are intended for demonstration purposes only. Any unauthorized duplication, copying or reproduction, or any other use, is strictly prohibited. AL #10761 GA #GCCO003514 FL #CR-C1330787 NC #36341 Revised 11/23/26