THE LEXINGTON MODERN FARMHOUSE



4 Beds • **4.5** Baths • **3,574** Heated SF

© 2026 America's Home Place, Inc. Any information shown in this ad is subject to change at anytime. Illustrations show options and upgrades not included in base plan. Specifications vary by location. Home designs represented on this page are property of America's Home Place and are intended for demonstration purposes only. Any unauthorized duplication, copying or reproduction, or any other use, is strictly prohibited. AL #10761 GA #GCCO003514 FL #CR-C1330787 NC #36341 Revised 11/23/26

LEXINGTON

MODERN FARMHOUSE

FIRST FLOOR

2,440 sq. ft.

SECOND FLOOR

1,134 sq. ft.

TOTAL HEATED

3,574 sq. ft.

FRONT PORCH

190 sq. ft.

REAR COVERED PORCH

180 sq. ft.

GARAGE

871 sq. ft.

REAR DECK

108 sq. ft.

TOTAL UNDER ROOF

4,816 sq. ft.

1-800-AHP-Home
AmericasHomePlace.com

1ST FLOOR

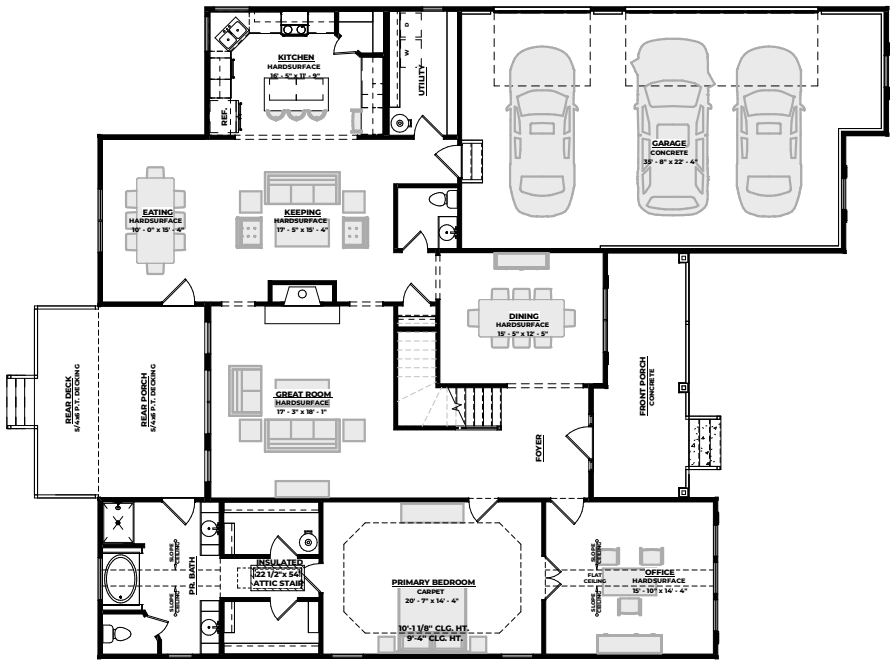

2ND FLOOR

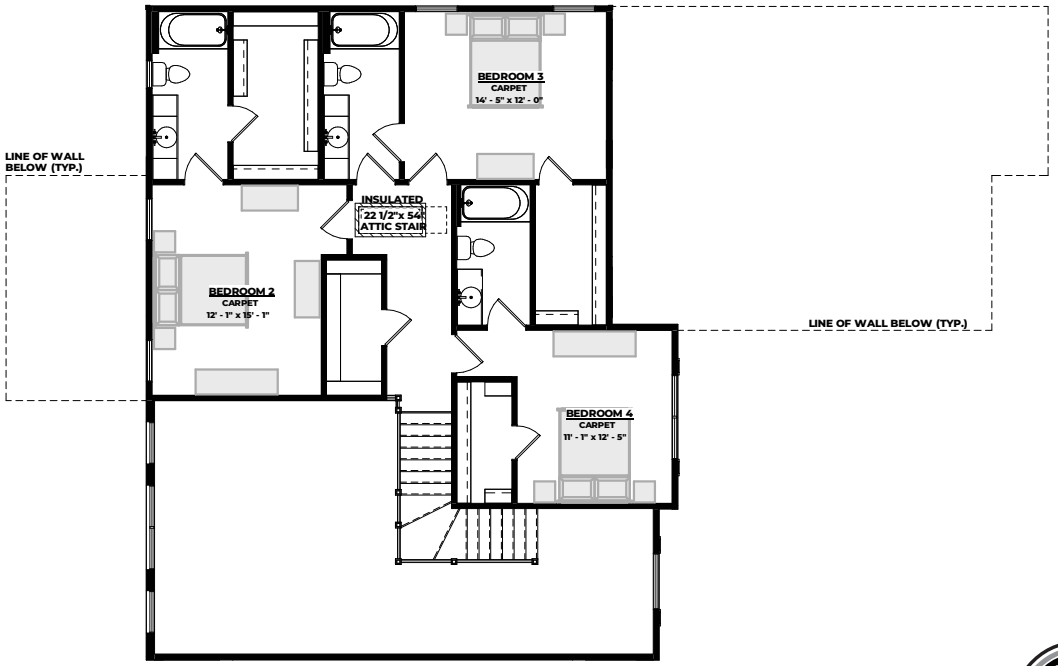

© 2026 America's Home Place, Inc. Any information shown in this ad is subject to change at anytime. Illustrations show options and upgrades not included in base plan. Specifications vary by location. Home designs represented on this page are property of America's Home Place and are intended for demonstration purposes only. Any unauthorized duplication, copying or reproduction, or any other use, is strictly prohibited. AL #10761 GA #GCCO003514 FL #CR-C1330787 NC #36341 Revised 11/23/26