THE HILL V MODERN FARMHOUSE



4 Beds • **3.5** Baths • **2,688** Heated SF

© 2026 America's Home Place, Inc. Any information shown in this ad is subject to change at anytime. Illustrations show options and upgrades not included in base plan. Specifications vary by location. Home designs represented on this page are property of America's Home Place and are intended for demonstration purposes only. Any unauthorized duplication, copying or reproduction, or any other use, is strictly prohibited. AL #10761 GA #GCCO003514 FL #CR-C1330787 NC #36341 Revised 11/23/26

HILL V

MODERN FARMHOUSE

FIRST FLOOR

1,599 sq. ft.

SECOND FLOOR

1,089 sq. ft.

TOTAL HEATED

2,688 sq. ft.

FRONT PORCH

198 sq. ft.

OPTIONAL GARAGE

550 sq. ft.

TOTAL UNDER ROOF

3,436 sq. ft.

1-800-AHP-Home
AmericasHomePlace.com

1ST FLOOR

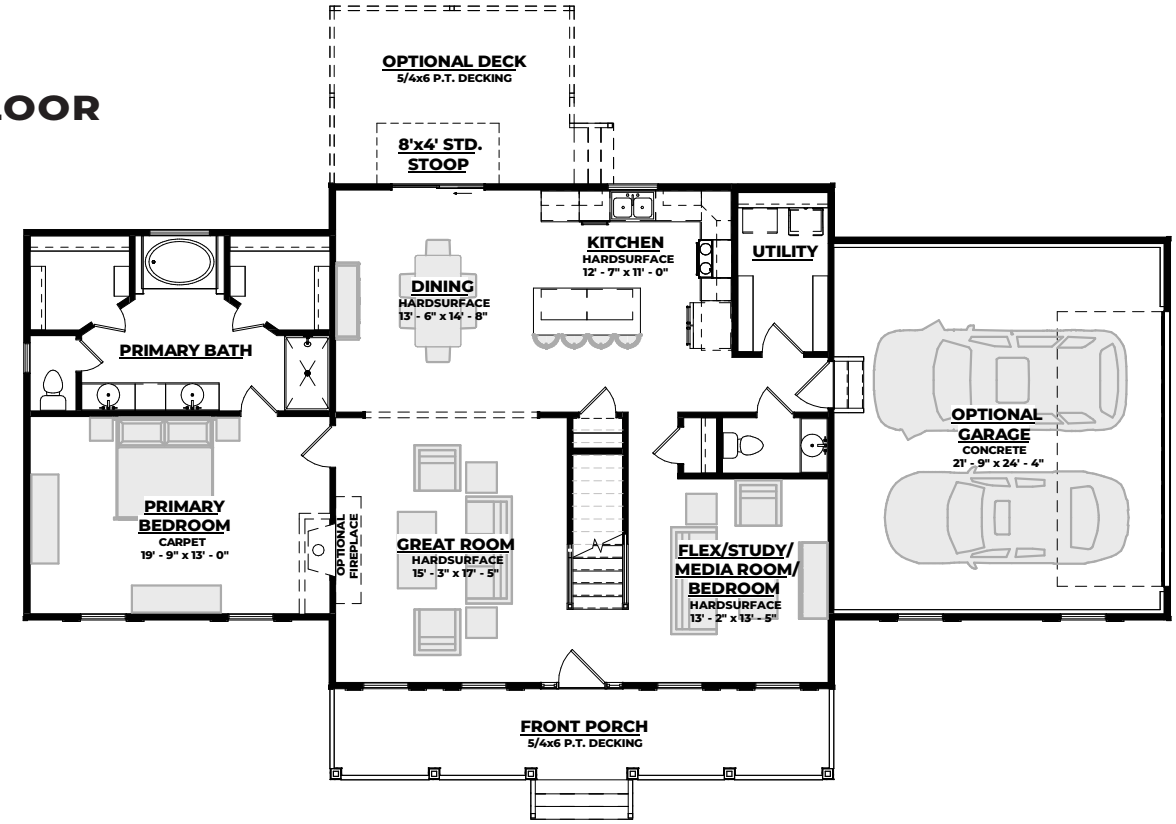

2ND FLOOR

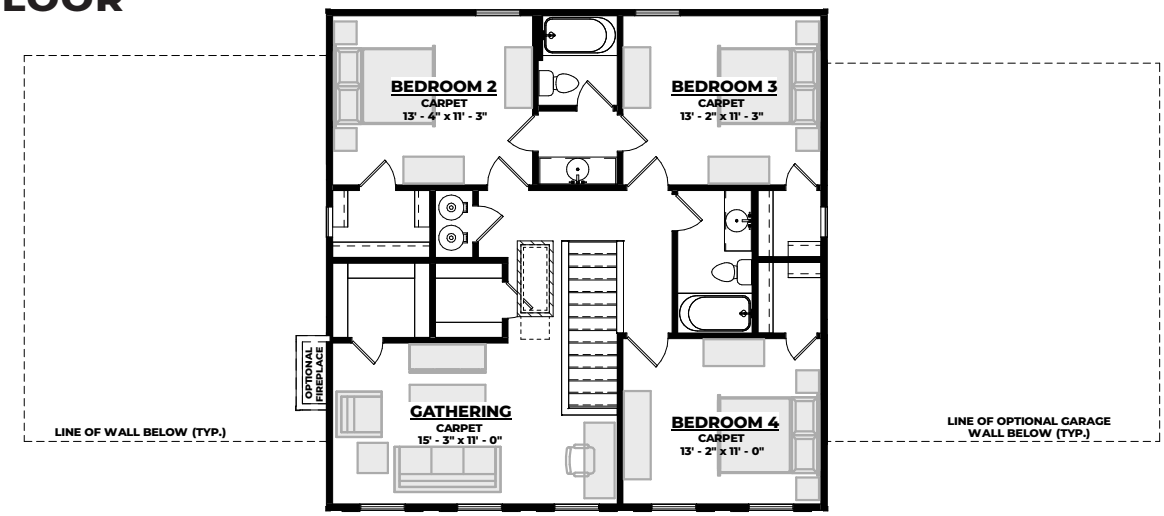

© 2026 America's Home Place, Inc. Any information shown in this ad is subject to change at anytime. Illustrations show options and upgrades not included in base plan. Specifications vary by location. Home designs represented on this page are property of America's Home Place and are intended for demonstration purposes only. Any unauthorized duplication, copying or reproduction, or any other use, is strictly prohibited. AL #10761 GA #GCCO003514 FL #CR-C1330787 NC #36341 Revised 11/23/26