THE BEDFORD ACADIAN

4 Beds • **2** Baths • **1,720** Heated SF

© 2026 America's Home Place, Inc. Any information shown in this ad is subject to change at anytime. Illustrations show options and upgrades not included in base plan. Specifications vary by location. Home designs represented on this page are property of America's Home Place and are intended for demonstration purposes only. Any unauthorized duplication, copying or reproduction, or any other use, is strictly prohibited. AL #10761 GA #GCCO003514 FL #CR-C1330787 NC #36341 Revised 3/24/26

BEDFORD

ACADIAN

TOTAL HEATED

1,720 sq. ft.

CARPORT

576 sq. ft.

FRONT PORCH

180 sq. ft.

REAR PORCH

200 sq. ft.

TOTAL UNDER ROOF

2,616 sq. ft.

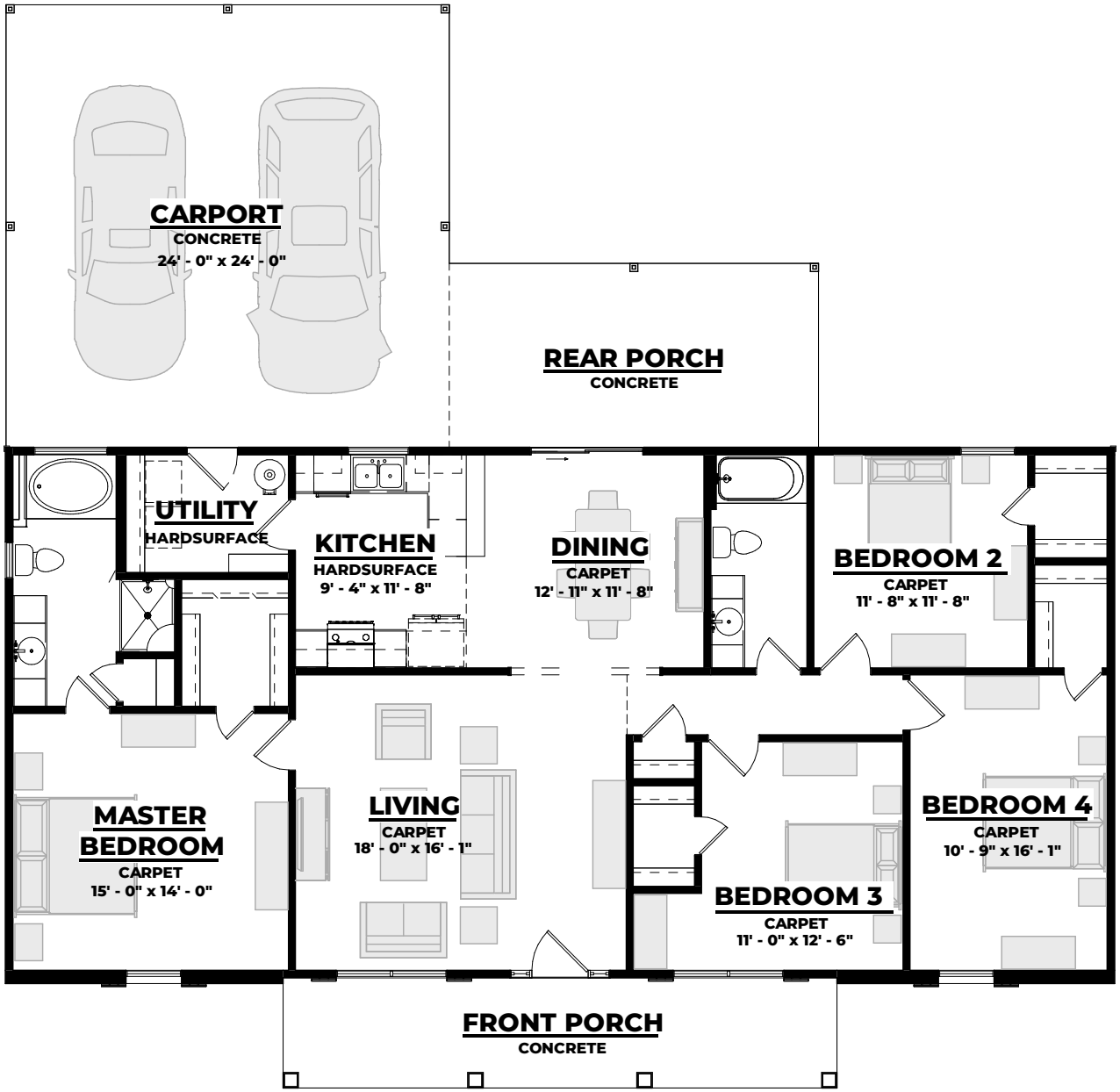

1-800-AHP-Home
AmericasHomePlace.com

© 2026 America's Home Place, Inc. Any information shown in this ad is subject to change at anytime. Illustrations show options and upgrades not included in base plan. Specifications vary by location. Home designs represented on this page are property of America's Home Place and are intended for demonstration purposes only. Any unauthorized duplication, copying or reproduction, or any other use, is strictly prohibited. AL #10761 GA #GCCO003514 FL #CR-C1330787 NC #36341 Revised 3/24/26